

Your rent is reasonable for your area.

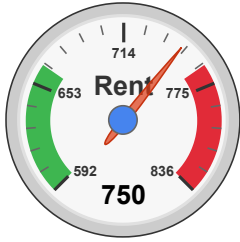

4241 Beacon Hills Drive Memphis, Tennessee 38127

Results based on 15, 3-bedroom, single bath House rentals seen within 12 months in a 1.50 mile radius.

AVERAGE	MEDIAN	25 TH PERCENTILE	75 TH PERCENTILE
\$713 ±3%	\$715	\$664	\$763

Report generated: 27 Jul 2020

Historical Trend Line

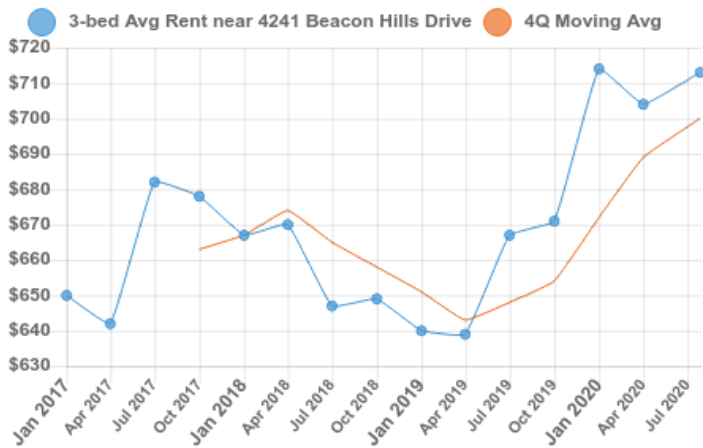

Average Rent by Bedroom Type

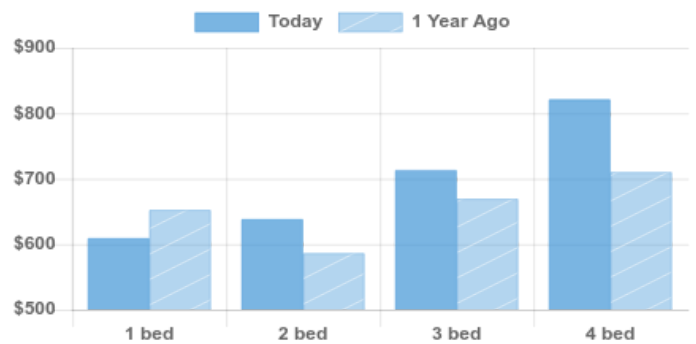

Summary Statistics

Sample Size	15
Sample Min	\$600
Sample Max	\$850
Sample Median	\$715
Sample Mean	\$713
Sample Standard Deviation	\$74
25th – 75th Percentile	\$664 – 763
10th – 90th Percentile	\$619 – 808
5th – 95th Percentile	\$592 – 835

Rent Distribution

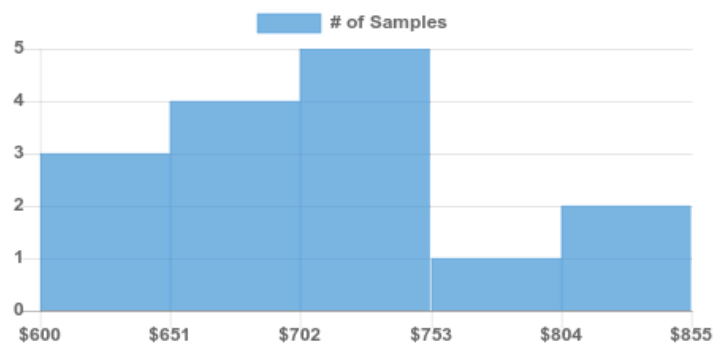

Sample of Listings Used

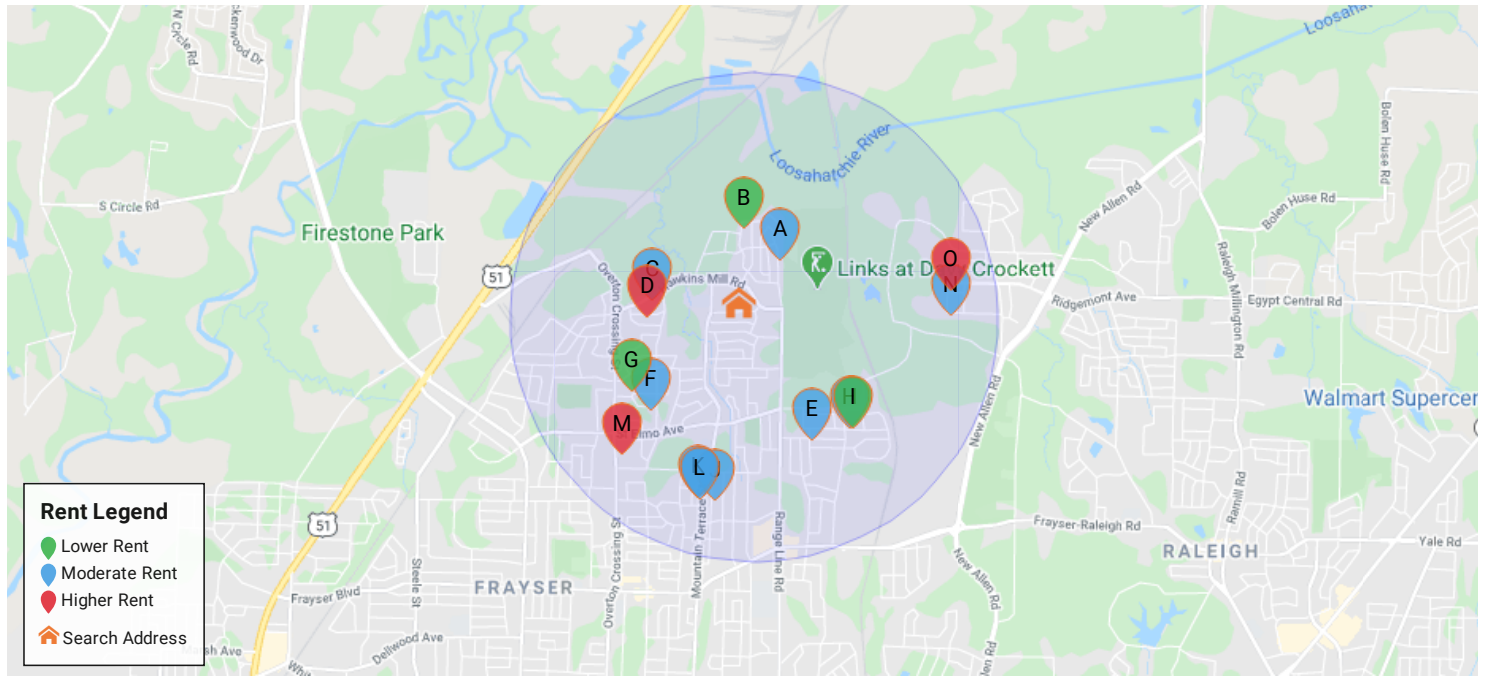

Google

Map data ©2020

	Address	Distance	Rent	Size	\$/ft ²	Beds	Baths	Bldg Type	Last Seen
A	4426 Range Line Rd, Memphis, TN 38127	0.47 mi	\$695	850 ft ²	\$0.82/ft ²	3 bed	1.0ba	House	Apr 2020
B	4532 Sunny View Dr, Memphis, TN 38127	0.68 mi	\$600	800 ft ²	\$0.75/ft ²	3 bed	1.0ba	House	Feb 2020
C	2221 Hawkins Mill Rd, Memphis, TN 38127	0.78 mi	\$725	980 ft ²	\$0.74/ft ²	3 bed	1.0ba	House	Apr 2020
D	2215 Lisa Ave, Memphis, TN 38127	0.8 mi	\$825	1,401 ft ²	\$0.59/ft ²	3 bed	1.0ba	House	Jun 2020
E	2743 Northmeade Ave, Memphis, TN 38127	1.02 mi	\$750	1,119 ft ²	\$0.67/ft ²	3 bed	1.0ba	House	Jun 2020
F	2233 Aberdeen Ave, Memphis, TN 38127	1.04 mi	\$665	1,029 ft ²	\$0.65/ft ²	3 bed	1.0ba	House	Jul 2019
G	2170 Hillside Ave, Memphis, TN 38127	1.08 mi	\$615	1,296 ft ²	\$0.47/ft ²	3 bed	1.0ba	House	Nov 2019
H	2872 Gruber Dr, Memphis, TN 38127	1.1 mi	\$715	6,098 ft ²	\$0.12/ft ²	3 bed	1.0ba	House	Jul 2019
I	3891 Ferdie Cove, Memphis, TN 38127	1.11 mi	\$625	1,050 ft ²	\$0.60/ft ²	3 bed	1.0ba	House	Jun 2020
J	3650 Suzanne Dr, Memphis, TN 38127	1.41 mi	\$725	1,194 ft ²	\$0.61/ft ²	3 bed	1.0ba	House	Apr 2020
K	3663 Mountain Terrace St, Memphis, TN 38127	1.41 mi	\$665	936 ft ²	\$0.71/ft ²	3 bed	1.0ba	House	Aug 2019
L	3657 Mountain Terrace St, Memphis, TN 38127	1.42 mi	\$695	1,041 ft ²	\$0.67/ft ²	3 bed	1.0ba	House	Apr 2020
M	2136 Townsend Ave, Memphis, TN 38127	1.43 mi	\$850	1,195 ft ²	\$0.71/ft ²	3 bed	1.0ba	House	Apr 2020
N	3207 Keystone Ave, Memphis, TN 38128	1.48 mi	\$750	1,242 ft ²	\$0.60/ft ²	3 bed	1.0ba	House	May 2020
O	3204 Jameswood Dr, Memphis, TN 38128	1.49 mi	\$795	1,230 ft ²	\$0.65/ft ²	3 bed	1.0ba	House	Nov 2019

Subject Property Details

4241 Beacon Hills Drive, Memphis, Tennessee 38127

Vitals

Bedrooms	2
Baths	1
Year Built	1973
Property Use Group	Residential

Tax Information

Year Assessed	2019
Assessed Value	\$11,075
Tax Fiscal Year	2018
Tax Rate Area	
Tax Billed Amount	\$802.00

Sale Information

Assessor Last Sale Date	2016-06-07
Assessor Last Sale Amount	\$329,600
Deed Last Sale Date	2016-06-07
Deed Last Sale Amount	\$329,600

Property Size

Building Area	1,014 ft ²
Lot Area	0.1832 acres
Lot Dimensions	150.0×79.0

Deed Information

Mortgage Amount	\$329,600
Mortgage Date	2016-06-07
Lender Name	PICKETT PROPS

Other Information

Roof Material	Composition Shingle
HVAC Cooling Detail	Commercial AC
HVAC Heating Detail	Forced Air
HVAC Heating Fuel	Type Unknown

The research and data included in this report is aggregated from a variety of sources and many are third parties that are not affiliated with Rentometer, Inc. The information is believed to be accurate, but Rentometer, Inc. does not provide a warranty of any kind, either expressed or implied.